

2010 Census: Iowa House District Profile

Iowa House District 22

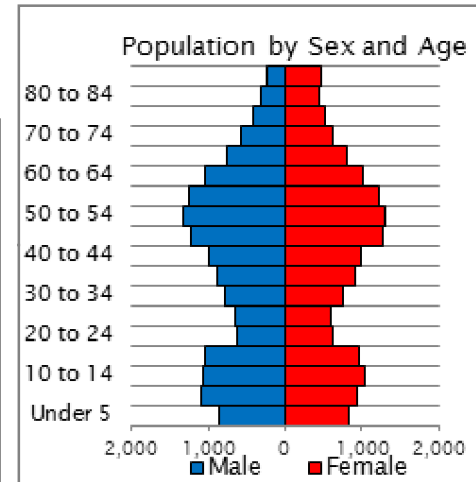

Average Median Age District 22: 45.3
Average House District Median Age: 42.3

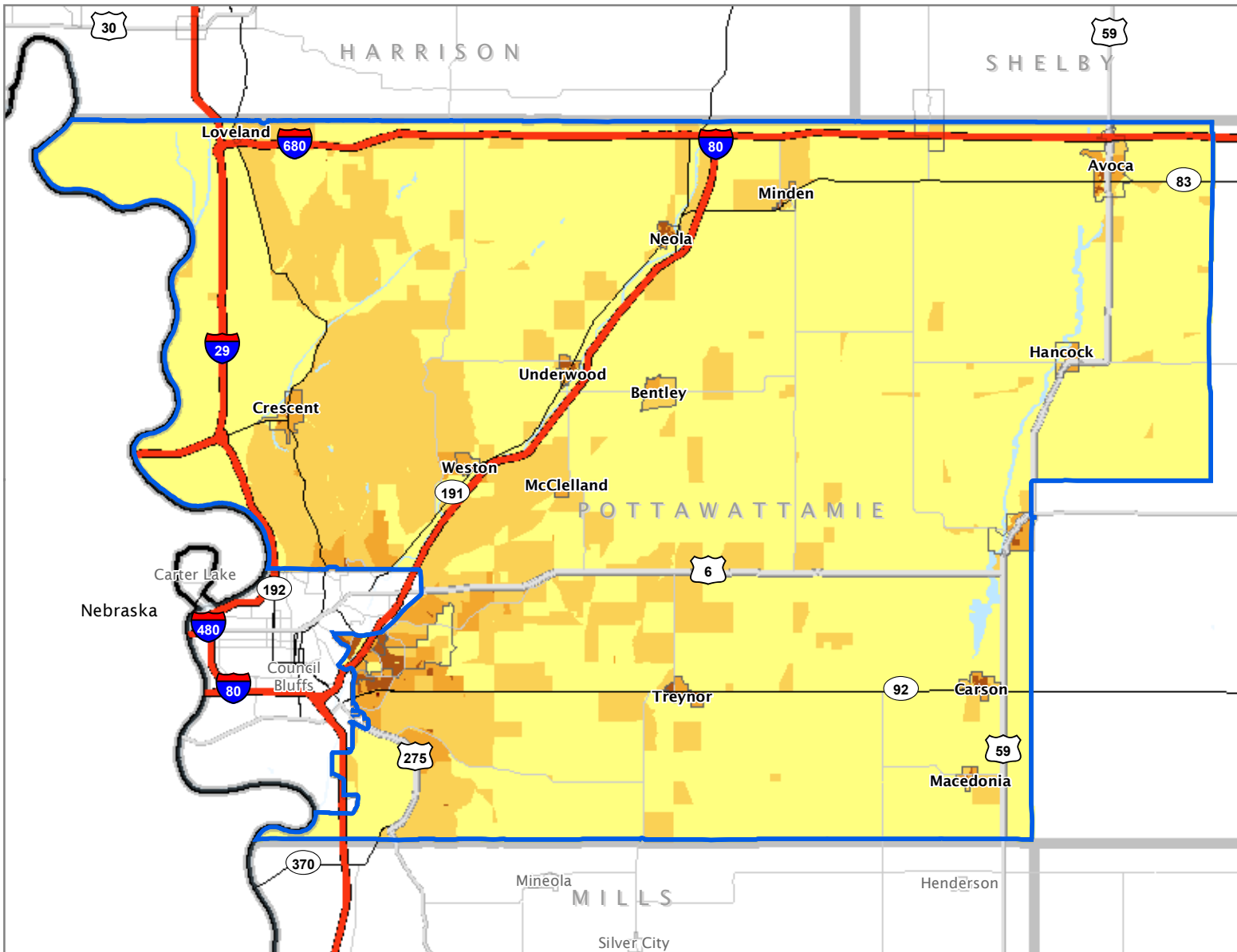
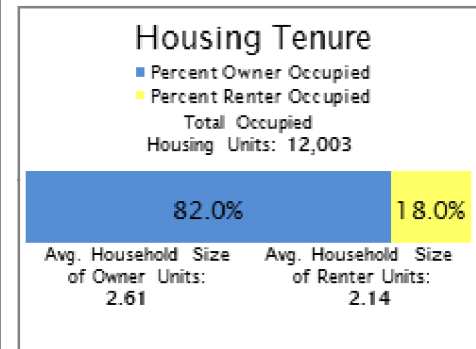

Statewide Average Owner Occupied: 72.1%
Statewide Average Renter Occupied: 27.9%

District Race Breakdown*

- 97.9% - White (91.3%)
- 0.3% - Black or African American (2.9%)
- 0.4% - Asian (1.7%)
- 0.2% - American Indian/Alaska Native (0.4%)
- 0.0% - Native Hawaiian/Pacific Islander (0.1%)
- 0.4% - Some Other Race (1.8%)
- 0.8% - Two or More Races (1.8%)

District Ethnicity*

- 1.9% - Hispanic/Latino - of any race (5.0%)

*Statewide Percentages in Parenthesis

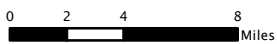

Sources: 2010 U.S. Census Bureau
Iowa Legislative Services Agency
Date produced: 1/22/2013

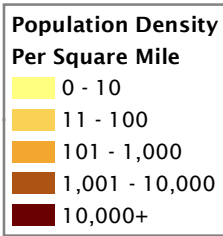

District Statistics

District Area: 703.5 mi²
District Perimeter: 141.8 mi
Average House District Area: 561.9 mi²
Average House District Perimeter: 112.1 mi
2010 District Population: 30,542
Percentage of Urban Population: 45.2%
Percentage of Rural Population: 54.8%
District Population Density: 43.4 persons per mi²
Average House District Density: 680.9 persons per mi²

Counties in District:

(Name / Population within District / % of District)
Pottawattamie County / 30,542 / 100%

